28 de noviembre de 2026

Kemo Electronic GmbH
Rolf Wittig
Leher Landstr. 20
27607 Geestland
Germany

Phone: +49 4743 9338-0
Fax: +49 4743 9338-22

http://www.kemo-electronic.de
email: info@kemo-electronic.de

HR.Nr. HRB 111 486
UstNr: DE 814 380 369

Z229 - Juego de extensión con 2 placas de contacto de doble polo para M229

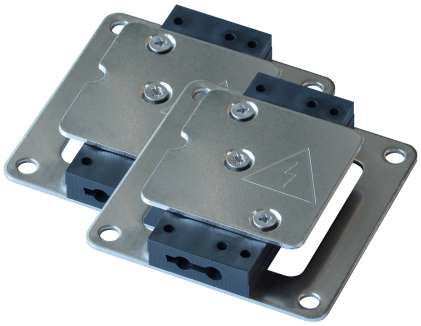

Expansion set of 2 dual pol contact plates for M229 The expansion set contains 3,2 plastic sockets, 4 stainless steel high voltage plates and stainless steel screws: 4x 2,9 x 9,5 mm and 2x 2,9 x 7,5 mm.